

- NOTES
- MATERIAL
 - ① LED HOLDER HEADER : POLYESTER(PBT), GLASS FILLED, UL94V-0; HALOGEN FREE, COLOR OF NATURAL(WHITE)
 - ②③ CONTACT TERMINAL-LEFT,RIGHT : COPPER-ALLOY, 0.3mm THICKNESS
 - PLATING
 - ②③ CONTACT TERMINAL-LEFT,RIGHT : TIN PLATED
 - 1.0μm MINIMUM TIN PLATING
 - APPLICABLE WIRE RANGE :
 - (OUTSIDE WIRE INSULATION : 2.1mm DIAMETER MAX.)
 - SOLID WIRE : AWG #22~#18
 - STRAND WIRE : AWG #22,#20 (PRE TINNED IS RECOMMENDED)

RELEASED EC NO: KOR2015-0096 DRWN: SCHONG03 2015/03/25 CHKD: SHCHU 2015/03/25 APPR: YSK IM02 2015/03/30	DESCRIPTION REV	QUALITY SYMBOLS	GENERAL TOLERANCES (UNLESS SPECIFIED)	DIMENSION STYLE	SCALE	DESIGN UNITS	THIRD ANGLE PROJECTION																		
		$\nabla=0$ $\sphericalangle=0$	<table border="1"> <thead> <tr> <th></th> <th>mm</th> <th>INCH</th> </tr> </thead> <tbody> <tr> <td>4 PLACES</td> <td>± ---</td> <td>± ---</td> </tr> <tr> <td>3 PLACES</td> <td>± ---</td> <td>± ---</td> </tr> <tr> <td>2 PLACES</td> <td>± 0.15</td> <td>± ---</td> </tr> <tr> <td>1 PLACE</td> <td>± 0.25</td> <td>± ---</td> </tr> <tr> <td>0 PLACE</td> <td>± ---</td> <td>± ---</td> </tr> </tbody> </table>		mm	INCH	4 PLACES	± ---	± ---	3 PLACES	± ---	± ---	2 PLACES	± 0.15	± ---	1 PLACE	± 0.25	± ---	0 PLACE	± ---	± ---	MM ONLY	2:1	METRIC	
			mm	INCH																					
		4 PLACES	± ---	± ---																					
3 PLACES	± ---	± ---																							
2 PLACES	± 0.15	± ---																							
1 PLACE	± 0.25	± ---																							
0 PLACE	± ---	± ---																							
	<table border="1"> <thead> <tr> <th>DRAWN BY</th> <th>DATE</th> <th>TITLE</th> </tr> </thead> <tbody> <tr> <td>SCHONG03</td> <td>2015/03/25</td> <td rowspan="2">13.5MM DIAMETER LED HOLDER</td> </tr> <tr> <td>CHECKED BY</td> <td>DATE</td> </tr> <tr> <td>SHCHU</td> <td>2015/03/25</td> <td></td> </tr> <tr> <td>APPROVED BY</td> <td>DATE</td> <td></td> </tr> <tr> <td>YSK IM02</td> <td>2015/03/30</td> <td></td> </tr> </tbody> </table>	DRAWN BY	DATE	TITLE	SCHONG03	2015/03/25	13.5MM DIAMETER LED HOLDER	CHECKED BY	DATE	SHCHU	2015/03/25		APPROVED BY	DATE		YSK IM02	2015/03/30								
DRAWN BY	DATE	TITLE																							
SCHONG03	2015/03/25	13.5MM DIAMETER LED HOLDER																							
CHECKED BY	DATE																								
SHCHU	2015/03/25																								
APPROVED BY	DATE																								
YSK IM02	2015/03/30																								
		ANGULAR ± 1°		MATERIAL NO.	DOCUMENT NO.		SHEET NO.																		
		DRAFT WHERE APPLICABLE MUST REMAIN WITHIN DIMENSIONS		1042280210	SD-104228-001		1 OF 2																		

LED PACKAGE CLAMPING FEATURE

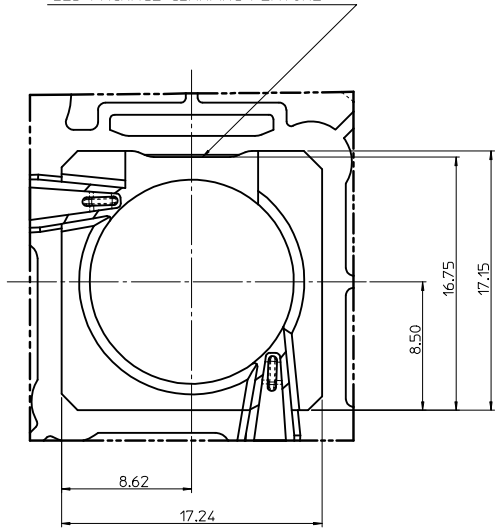

DETAIL "A"
(S=3:1)

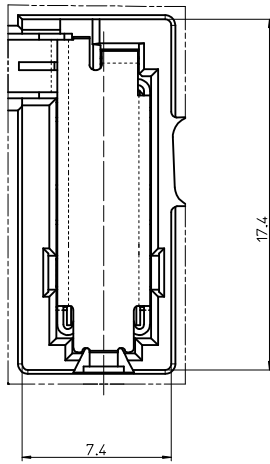

DETAIL "B"
(S=3:1)

ILLUSTRATION OF HOLDER WITH LED PACKAGE ATTACHED
BOTTOM VIEW (REFERENCE)

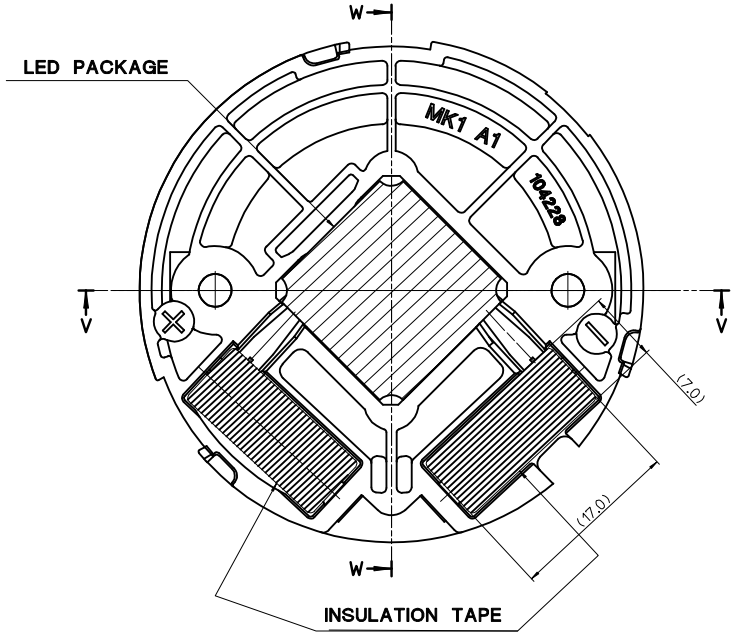

RECOMMENDED LED PACKAGE THICKNESS

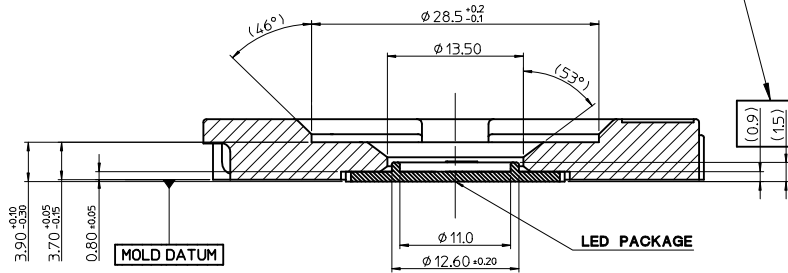

SECTION W-W

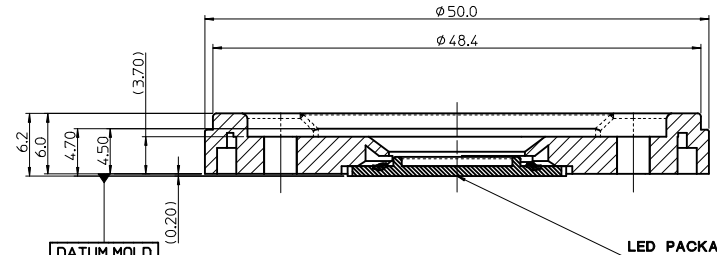

SECTION V-V

<p>RELEASED EC NO: KOR2015-0096 DRWN: SCHONG03 2015/03/25 CHKD: SHCHU 2015/03/25 APPR: YSK1M02 2015/03/30</p>	<p>QUALITY SYMBOLS ▽=0 ◻=0</p>	GENERAL TOLERANCES (UNLESS SPECIFIED)		DIMENSION STYLE	SCALE	DESIGN UNITS	THIRD ANGLE PROJECTION	
				MM ONLY	2:1	METRIC		
				DRAWN BY	DATE	TITLE		
				1042280210	2015/03/30	13.5MM DIAMETER LED HOLDER		
<p>A</p>	<p>DESCRIPTION</p>	ANGULAR ± 1 °		MATERIAL NO.	DOCUMENT NO.	SHEET NO.		
		DRAFT WHERE APPLICABLE MUST REMAIN WITHIN DIMENSIONS		1042280210	SD-104228-001	2 OF 2		
		THIS DRAWING CONTAINS INFORMATION THAT IS PROPRIETARY TO MOLEX INCORPORATED AND SHOULD NOT BE USED WITHOUT WRITTEN PERMISSION						